Sonoma County Intergroup Fellowship

December 2026 News

Step Twelve

- Having had a spiritual awakening as the result of these steps, we tried to carry this message to alcoholics, and to practice these principles in all our affairs.

Tradition Twelve

- Anonymity is the spiritual foundation of all our traditions, ever reminding us to place principles before personalities.





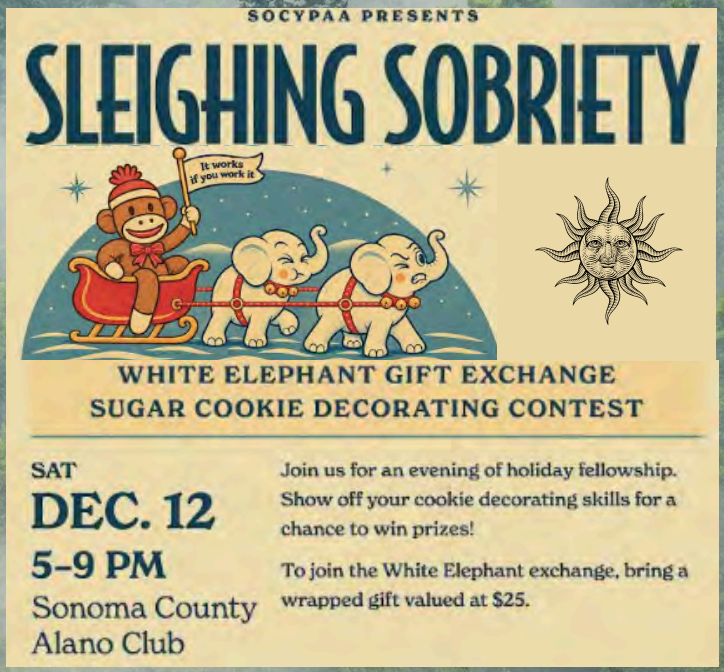

The SCIF News is the monthly newsletter of Sonoma County Intergroup Fellowship. It is free and made possible through contributions of our members to Intergroup. The SCIF News is also available at sonomacountyaa.org. DISCLAIMER: Opinions contained herein are strictly those of the authors. The publication of opinions, articles, and announcements does not necessarily represent endorsement, approval, or affiliation by the Sonoma County Intergroup Fellowship. We reserve the right to edit submissions for clarity, language, length, and any content that may violate A.A. ® Traditions.

SCIF Meeting Room & Bookstore

750 Mendocino Ave., Suite 10, Santa Rosa (707) 546-2066

Bookstore hours: Mon. – Sat., 10:00 am – 6:00 pm

Online store open 24/7:https://scifbookstore.com/

Everything Traditions

All 12 step & 12 Traditions Books On Sale all of December

"12 Days of Christmas"

Hard Cover B2 / SB2	$12.49
Soft Cover B15 / SB15	$11.49
Large Print B14 / SB14	$12.49
Pocket B17 / SB17	$10.49
Gift Edition B-4	$14.49
Braille 12&12 M35	$11.49
12&12 Dictionary	$4.00
12&12 Dictionary LP	$8.00
12&12 Parchment (11"x17") in Frame	$12.49
12&12 Index Bookmark	$0.50
12&12 Index Mini Bookmark w/ Each Sale Book Purchased	FREE
Our Twelve Traditions GV35	$15.49
CD 12 Traditions M83 / SM83	$13.99
CD 12 Traditions CD11 (What Experience Has Taught Us)	$10.99
CD Bill Discusses the 12 Traditions M89	$10.99
DVD ASL 12 Traditions DV12	$9.99
DVD Bill Discusses the 12 Traditions DV05	$9.99
Pamphlet P43 / SP43 Twelve Traditions Illustrated	$0.60
Traditions Checklist w/ Each Sale Book Purchased	FREE

Holiday Sales Bundle & Save

***Double Book Covers Bundles

***Any Single book cover with its book $5 off

***T-Shirt & Shortcuts book $10 off

***9x12 Parchment w/Frame $10 ea.

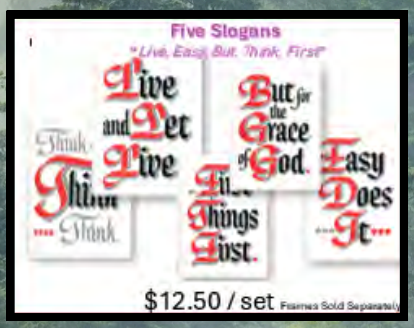









Opening- The Sonoma County Intergroup Fellowship (SCIF) is a nonprofit service body of Alcoholics Anonymous (AA) in Sonoma County, California, dedicated to supporting AA groups and promoting recovery through the AA 12-step program. SCIF's primary purpose is to meet the needs of AA groups in Sonoma County by providing services, resources, and opportunities for fellowship. Its mission is to facilitate recovery for individuals struggling with alcohol addiction by distributing AA literature, organizing workshops, and fostering a supportive community environment.

The meeting opened with the Serenity Prayer. AA Preamble: Andrew; Tradition Ten: Erin; Concept X: Sherah.

Introduction of New Representatives

- Clara-Saturday Night High Steppers
- Trevor-Late Show, 10 p.m.
- Margie- Great Reality Big Book Study

Sobriety Birthdays Since We Last Met

- Jake-4 years
- Ben-19 years
- Debbie- 2 years
- Scott-3 years
- Erin-1 years
- Aneeka- 6 years
- Maureen-14 years
- Robin — 18 months

Congratulations to everyone celebrating another milestone in recovery!

ICSC Recording Secretary Election
Mike K., Chair of the ICSC Nominating Committee, explained the responsibilities and qualifications for the position, including oversight responsibilities, an 18-month commitment, and five years of sobriety. Sherah and Janette made themselves available and shared their service experience and qualifications. Sherah discussed service in recovery and experience with accounting, Excel, and nonprofit organizations. Janette discussed clerical and data-industry experience and service in Hospitals and Institutions. A majority vote was held; it was not conducted as a Third Legacy procedure. Sherah was elected ICSC Recording Secretary.

Comments / Representative Sharing
Why Service Is Important — Debbie shared how service in AA strengthened her recovery and sense of belonging. She emphasized opportunities to give back, welcome newcomers, and contribute to the fellowship.

Al-Anon and Alateen Support — Yvette and Margie, members of Al-Anon, attended the meeting seeking support forAlateen in Sonoma County, serving young people ages 12–19.

They discussed the possibility of holding Alateen meetings in separate rooms at locations where AA meetings are already taking place, allowing both meetings to occur simultaneously. AA representatives were encouraged to bring the idea to their home groups. Any information or interest from groups should be communicated to Chair Joshua P. via email. The discussion included potential meeting locations and the importance of a welcoming environment for young people.

Officers Reports

Chair — Joshua P. Joshua reminded members that the November General Meeting will be dedicated to the SCIF inventory. Committee chairs were asked to submit their written reports electronically prior to the meeting. SCIF is well on its way to meeting its goal of covering additional Alkathon rental expenses through AA group contributions. Joshua expressed appreciation for the support and encouraged groups to continue contributing toward remaining expenses.

Vice Chair — Scott M. Scott presented the Treasurer's Report in the Treasurer's absence. The financial report will be published in the SCIF newsletter. Most financial entries for September were negative, reflecting increased costs of goods. Central Office received strong contributions; Alkathon contributions improved the financial outlook; and seminar activities generated positive revenue.

Secretary-Shannon. A correction was noted to the previous meeting minutes: the DJ's name is Wax, not Wack. A motion was made to approve the minutes as corrected. The motion carried.

Treasurer —Mike H. The Treasurer was absent, Scott M., Vice Chair, presented the financial report on his behalf. The complete Treasurer's Report will be published in the SCIF newsletter.

Registrar - Angel P. Work in progress.

ICSC Report — Laurie L.
• The SCIF Meeting Hall was established and made available for use this year.
• Interior upgrades have been completed, including energy-efficient lighting, resulting in hundreds of dollars in electricity savings.
• A new laptop has been purchased.
• Shopping space in the Bookstore has increased.
• An outside consultant has been brought in to assist with financial matters.
• A template for free banking is available.

Bookstore / Central Office Report — Bob F.
• New holiday gift bundles are available at the Bookstore.
• New parchment-style signs and frames are available.
• Two new meetings have been added to the SCIF Meeting Hall schedule: Thursday, 5:30 p.m. — The 11th Frequency: Sound Bath, Meditation & Speaker Meeting, including guided meditation, a sound bath, and an AA speaker meeting; and Sunday, 6:00 p.m. SistersSolution, a women's AA meeting.
• The updated 2026–2028 AA Service Manual is now available.

continued from page 3

Committee Reports

Outreach — Travis R. Travis reported on outreach efforts throughout Sonoma County, noting that he occasionally encounters meetings without an Intergroup representative. He discussed the idea of organizing a full day of fellowship and outreach every other month, inviting AA members to visit meetings and new locations throughout Sonoma County, traveling north, south, east, and west.

Activities — Chris N. Chris announced the upcoming Halloween event on Saturday at 5:00 p.m. at the Saturday Afternoon Club (SAC). Volunteers were encouraged to arrive at 4:00 p.m. for decorating and setup; additional
volunteers were needed for cleanup.

Alkathons — Meg S. Preparations continue for the holiday Alkathons. Additional contributions are accepted through PayPal, Venmo, and group donations to help cover increased venue rental expenses. The Christmas Alkathon still has an available 2:00 a.m. hosting slot. The planning committee will contact participating groups about hosting responsibilities. Volunteers are needed for setup, cleanup, security, kitchen duties, and decorations. Meg emphasized the importance of hosting groups providing enough food to last throughout their entire two-hour assigned slot.
Planning Committee meetings are held every other Wednesday, 5:00–6:00 p.m., via Zoom.

Communications / Newsletter — Isabelle L. Isabelle was absent. No report was presented.

Webmaster — Jay F. Jay reported numerous meeting schedule changes and updates. He asked groups to submit changes at least 24 hours in advance and be patient while allowing him sufficient time to process requests. Jay clarified that Evil AI Rouge will not be taking over management of the SCIF website.

Seminars — Clark W. Clark announced a seminar scheduled for Saturday, January 16, 2027, 1:00–4:00 p.m. called Making New Beginnings in Sobriety with AA. Speakers from here and surrounding communities. (Right now we have SF, East Bay/Marin and Sonoma County represented).

Teleservice — Maria S. All Teleservice shifts are currently covered.

ICSC Nominating Committee — Mike K. The ICSC Recording Secretary election was conducted earlier in the meeting. No additional report.

Tech Committee — Jake H. Jake reported that everything is running smoothly. His protégé, Bob, is shadowing him to learn technical responsibilities associated with the National Tech Conference, supporting continuity and a smooth transition when the position is passed on.

Liaison Reports

Spanish Central Office — Rosa. An event celebrating the AA Traditions was announced for Saturday, November 7, 2026, at 1:00 p.m.

SOCYPAA — Fletcher. SOCYPAA is working to become more involved in Access workshops and Alkathon activities. The "Better Together" Friendsgiving event is scheduled for November 14 at 7:30 p.m. at the Alano Club, with a fellowship panel, dinner, and games. SOCYPAA business meetings are held on the first and third Sundays of each month at 7:30 p.m. at First United Methodist Church in Santa Rosa.

Access Sonoma County — Ben G. The recent Diversity and Inclusion workshop had approximately 51 attendees, ran smoothly, and featured excellent presentations. Elections will take place at the November meeting. The committee meets on the second Thursday of each month at 7:30 p.m. via Zoom.

General Service — Maureen G. District 12 elections are scheduled for November 2, 2026. Several service positions are available, including opportunities requiring no previous General Service experience. Interested members were encouraged to attend and make themselves available.

Hospitals & Institutions — Lindsay. H&I serves 26 facilities, carrying the message of experience, strength, and hope to alcoholics behind the walls. Women volunteers are needed, and background checks may be required depending on the facility. H&I is doing well financially through contributions. Members were encouraged to make a service commitment.

Bridging the Gap. No report was presented.

Old Business — SCIF Inventory
The SCIF inventory will take place during the November General Meeting. An inventory committee will review members' comments and concerns and consider actions to address them. Written reports are to be submitted in advance, as the inventory will take the place of regular committee reports during the November meeting.
Additional Committee Update — Step Working Guide
An ad hoc committee is developing a Step Working Guide, with work underway on Step 2.

New Business
No new business was presented.

Drawing
Linda from the Fresh Air Group was the drawing winner.

General Announcements
The 2026 Pacific Regional Forum will be held December 4–6, 2026, in San Diego, California.

Closing
The meeting closed with the Responsibility Statement.

12th Step Promises

- Practical experience shows that nothing will so much insure immunity from drinking as intensive work with other alcoholics. It works when other activities fail. (pg 89)
- Life will take on new meaning. (pg 89)
- To watch people recover, to see them help others, to watch loneliness vanish, to see a fellowship grow up about you, to have a host of friends - this is an experience you must not miss. We know you will not want to miss it. Frequent contact with newcomers and with each other is the bright spot of our lives. (pg 89)
- Both you and the new man must walk day by day in the path of spiritual progress. If you persist, remarkable things will happen. (pg 100)
- When we look back, we realize that the things which came to us when we put ourselves in God's hands were better than anything we could have planned. (pg 100)
- Follow the dictates of a Higher Power and you will presently live in a new and wonderful world, no matter what your present circumstances! pg (100)
- Assuming we are spiritually fit, we can do all sorts of things alcoholics are not supposed to do. (pg 100)
- Your job now is to be at the place where you may be of maximum helpfulness to others, so never hesitate to go anywhere if you can be helpful. You should not hesitate to visit the most sordid spot on earth on such an errand. Keep on the firing line of life with these motives and God will keep you unharmed. (pg 102)
- The power of God goes deep! (pg 102)
- We have stopped fighting anybody and anything. We have to! (pg 103)

New meetings & corrections

- **There is a Solution**

9am Sunday Mornings in Healdsburg, True West Film Center, 371 Healdsburg Ave.
May become permenent location.

- **Monte Rio Fellowship**

The Monte Rio Fellowship now has a "Second Sunday Sober Game Night" from 5:00 - 8:00.

- **12 x 12 Candlelight Meeting**

12 x 12 Candlelight Meeting in Kenwood at St Patrick's episcopal church 9000 Sonoma Hwy. Best parking is in the back of the church. Sundays at 6:00pm. Come visit us

- **Sisters in the Solution**

The The Sunday night 6pm Sisters in the Solution is not "Temporarily inactive"
They are meeting at the new meeting hall

- **The 11th Frequency**

New meeting starting October 22nd
Thursdays 5:30 at the meeting hall
"The 11th Frequency"
Open, in person, meditation/ speaker, wheelchair accessible



Get into Service

Service to alcoholics and to AA is a vital part of what keeps us sober. Through service, we find ourselves in the middle of AA, surrounded by the fellowship and other willing and happy servants. Being in the middle keeps us safe from ourselves, safe from apathy, safe from drifting away. We no longer feel we are not “a part of,” because we are working with others and for others. We belong! We make new friendships with sober members, learn from them, and enjoy a new dimension of fellowship. It’s a long way from the middle of AA to the edge or to the outside of AA. And after being of service for a while, we no longer want to be anywhere else!
-Sonoma County Intergroup Fellowship Website

Bookstore

Volunteers in service at the Bookstore / Central Office are required to have one year of sobriety and a working knowledge of the steps and traditions. Volunteers can opt for 6 month or 1 year service commitments that are generally scheduled as a four-hour shift two times a month. Shift openings are announced at the monthly Intergroup meeting and are published in Fellowship News, the Intergroup newsletter. Applications for volunteer commitments are available at the bookstore or by email.
The ICSC (Intergroup Central Service Committee), a subcommittee of Sonoma County Intergroup Fellowship, provides oversight of the Bookstore and supports its paid Manager. ICSC members are elected twice a year at the Intergroup meeting. Candidates must have five years of sobriety, business or professional background, and substantial AA service experience.

There is also a Bookstore Auxiliary for those with less than a year or those that just want to help out with Bookstore projects.

Come by the bookstore!
AA Central Office/Bookstore
750 Mendocino Avenue, Ste #10
Santa Rosa, CA 95401

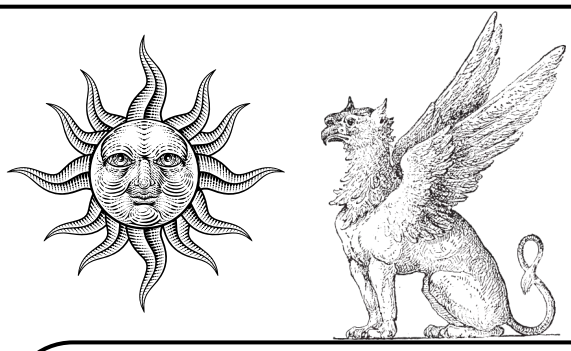

Access Sonoma County

Access Sonoma County Business Meeting (online) Second Thursday of each month at 7:30 pm
Join Zoom Meeting
Meeting ID: 934 2984 1277
Passcode: 804715
What positions are available?
We believe that all alcoholics who wish to recover should have equal access to the miracles available through the 12 Steps. To this end, we seek to identify barriers, and we welcome suggestions for removing them. The participation of AA members and groups is vital, and we welcome new committee members, whether or not they have access issues themselves.

General Service

Hi, Sonoma County Fellowship from District 12 Sonoma County General Service as our District Panel 75 closes up and we start Panel 77 which will go for the next two years.

The Panels are numbered as they correspond to years there has been a General Service Conference. The Conference is the group conscience of the fellowship that instructs and delegates to our Trustees. Your group's General Service Representative instructs and delegates your group's wishes to our Area Delegate who goes to the Conference to participate in the informed process. The Area is made up of Districts. The Districts support the GSRs. Team AA.

Congratulations to Sonoma County for electing a full set of Officers for Panel 77 at the D12 meeting on November 2. There are a handful of long standing General Servants who are stepping back and we thank them whole heartedly and anonymously. They have truly demonstrated wanting (and acting) to have the hand of AA always there. Our program has a wealth of service opportunities and I can't wait to see where these members will be in action next.

My experience holding this position has been a big long opportunity for spiritual growth. There was one time when in the middle of district meeting it got real quiet and I could hear the sound of the rain on the roof. Felt like I was in the right place at the right time. I'm grateful for that and super grateful for the opportunity to serve Sonoma County.

I've engaged with other service entities and sub-committees and groups. The way that happens is by facilitating elections and inventories, supporting workshop organization, attending sharing sessions and speaking up at Area meetings and Assemblies. The effectiveness of participating in these ways gives me practice to be of better service here at home. The District Committee Member Chair role has been a series of chances to practice the program in all my service affairs.

Asking for help and speaking with others when circumstances are tricky or uncertain has been absolutely necessary. No postponement or evasion of any challenges or mistakes, so eating crow has also been necessary. Learning and retaining names has been intentional and humbling. The biggest learning has been to surrender to listening. I now imagine the upside triangle at my ear turned gramophone-style to hear members & groups better with lots of practice from Socypaa, H&I and Intergroup, the district officers, service sponsor and particularly my heart & higher power. Love and Let Go. Thanks for allowing me to be Maureen and to be of service.

Maureen G
D12 Panel 75, DCMC

Fellowship Contributions





When I was new to the fellowship and some old timer preached or shared for too long at meetings, I would think, "If that person had a spiritual awakening, I certainly wouldn't want one."
Now I understand that these fellows simply want to feel relevant just like I do. However, I also understand that tolerance, our spiritual principle, when misapplied may serve to perpetuate detrimental social norms within our groups. As a remedy for this particular issue, many groups have established time limits that apply equally to all who share. There are no drawbacks to this and there is an important benefit. Let's not talk somebody who needs us out of AA.
-Annonymous

"I'm Michael J. B, a Sonoma County local and a recovering addict. I've been through fourteen rehabs. I found God, and gratitude became part of how I found recovery. I'm grateful for my loving family—my four children and a woman who truly loves me."

Humility

Humility comes to me through a simple understanding of the truth of my situation as a human being. Since I got sober and began working the suggested steps of AA, I grow more and more aware that I am not the source of things. Other people helped me to get sober, I would be dead were it not for them. Now I also understand that when I was a child, people fed me and clothed me. They cared for me when I was sick. People taught me to speak, to read and to write. People paved the sidewalks where I walk, the roads where I drive. They built this condo where I live. Other people wrote the books that I read and passed along to me the age old truths that I reflect upon and cherish today. Everything that I have, even the cells in my body came from somewhere else. Who do I think I am?
-Annonymous

Honoring
Shirley B.
(1948-2026)

Passed away on October 5, 2026, her home group was Attitude Adjustment. Leaving our fellowship with 35 years of sobriety 🖤

SCIF Group Contributions
October 2026

Name	Amount
7AM Live	422.00
7AM Live	100.00
Afternoon Delight	275.00
Anonymous Contributions	100.00
Anonymous Contributions	1.00
Anonymous Contributions	5.00
Anonymous Contributions	25.00
Anonymous Contributions	250.00
Anonymous Contributions	40.00
Anonymous Contributions	100.00
Anonymous Contributions	10.00
Anonymous Contributions	20.00
Anonymous Contributions	44.00
Anonymous Contributions	5.00
Anonymous Contributions	129.80
Anonymous Contributions	5.00
Anonymous Contributions	5.00
Anonymous Contributions	10.00
Anonymous Contributions	41.18
Anonymous Contributions	61.79
Anonymous Contributions	240.00
Anonymous Contributions	10.00
Anonymous Contributions	10.00
Anonymous Contributions	20.00
Anonymous Contributions	5.00
Anonymous Contributions	56.40
Anonymous Contributions	500.00
Attitude Adjustment	5.00
Bring Your Own Big Book	22.00
central office	20.00
central office	393.00
central office	20.00
central office	100.00
Eldridge Group	153.00
Eldridge Group	61.00
Eleventh Step (11th Step)	111.30
Expect A Miracle	150.65
Fresh Air Group	100.00
Freshstart	600.00
Friday Night Vets	586.56
Friday Nooners Group	62.00
Gravenstein LGBTQ Group	2.00
Gravenstein LGBTQ Group	2.00
Gravenstein LGBTQ Group	2.00
Harmony Group	400.00
Harmony Group	120.00
Healdsburg Anonymity Group	131.50
Hessel Big Book Study	64.38
Higher Power Group	110.40
Let's Keep It Simple	250.00
Mid Morning Sanity	113.00
Midweek Madness Group	200.00
Monday Madness	375.00
Monday Night Alcoholics Only	243.75
New Sobriety	250.40
New Women of AA	30.00
no Frills Group	135.00
Northern California Hospitals Area 22	700.00
Open Door Big Book	135.43
Open Door Big Book	100.00
Out of The Ashes	295.20
Petaluma Alano	251.48
Quitting Time	24.64
Realización	100.00
Sebastopol Men's Stag	83.79
Serenity Fellowship	200.00
Serenity Fellowship	1,250.00
Sober Sisters	481.19
Sober Sisters	10.00
Sober Sisters	10.00
Sober Sunday	246.41
Sober Sunday	20.00
Sonoma Sober Sunrise	170.40
St. Andrew BB Study	282.30
Sunday Night Closed Discussion	474.00
Sunday Night Closed Discussion	50.00
Taking A Trip	50.00
Taking A Trip	75.00
Think About It	191.00
Thursday Night Womens	124.00
Up the Steps	106.30
Wednesday Womens Lunch Bunch	150.00
We're In The Now Group	100.00
Women Empowering Women	76.00
(Does not include November Alkathon) **October**	13,062.25
All groups YTD	69.161.56
YTD all Alkathon Funds	**5,477.95**

We have reached our goal of covering the rent for all three Alkathon locations! Thank you to everyone who helped make this possible! We are reaching out to groups that donated after our goal was met to see where they would like the donations to go. All excess funds will go towards Alkathon supplies!
We would like to keep it open for any future donations if groups or individuals would like to continue to donate.

If your group believes we have made an error in reporting for 2025 group contributions please contact the Central Office 707-546-2066 or aasonoma@sonic.net

2026 NOVEMBER TREASURER'S REPORT THROUGH OCTOBER 31, 2026

Report for October 2026

Activities by Entity	
Bookstore	
Revenue	11492.20
Cost of Goods Sold	<6582.45>
Gross Profit	4909.75
Expenses	<4152.15>
Net Income	**757.60**
Central Office	
Group Contributions	10325.30
Expenses.	<4767.16>
C. O. Net Income	**5558.14**
Activities.	
Activities	125.00
Alkathon	2738.00
Expense	<368.23>
Activities Net Income	**2494.77**
Meeting Hall	
Meeting Hall Income	1977.50
Meeting Hall Expense	<1589.59>
Meeting Hall Net Income	**387.91**
All Entities October 2026	**9198.42**
All Entities YTD	**8670.11**

Contribute to SCIF

Pay via Venmo **to PayPal**

or Mail checks to:
Sonoma County Intergroup Fellowship
750 Mendocino Ave., Suite 10
Santa Rosa, CA 95401

@SonomaCounty-IntergroupFellows

Hello folks,

I've had the pleasure and honor to serve as SCIF Treasurer for almost two years. My second term will expire in January, 2027 and so I will be term-limited out of this role.

I am writing to ask folks to consider running for this office at the January 2027 election. The ideal candidate would have a strong accounting/business background, a strong commitment to service in AA, and ample free time. The job is pretty time-consuming with numerous duties and responsibilities in addition to a minimum of three meetings per month.

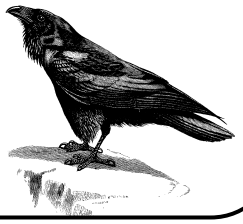

Thanks so much.

Mike H.



Stop by the bookstore for a copy or email aasonoma@sonic.net for a PDF copy

Thank you for all the submissions, it has been a blessing getting to read and be involved with this fellowship in such a personal way. As we all go through these winter months, keep reaching out and stay involved, it can save your life! I know it saved mine ❤️

If you have any questions about getting involved please let me know, I'm looking forward to seeing you all in person during this Alkathon season!

In service, Isabelle L., Newsletter Chair

December 2026 – Service Meetings & Events

SUNDAY	MONDAY	TUESDAY	Wednesday	THURSDAY	FRIDAY	SATURDAY
Sonomacountyaa.org would love to add your events! When scheduling an AA event, please send details to both *newsletter@sonomacountyaa.org* and to webmaster@sonomacountyaa.org so we can list it as soon as possible.		**1** 1st Tuesday ADHOC Step Guide Committee SCIF Meeting Hall 6 Pm	**2** *1st Wed.* H&I Business Mtg. 6:15 pm. New Reps, 5:45 pm. Center for Spiritual Living 2075 Occidental, Santa Rosa	**3**	**4** *1st Friday* Karaoke & Pizza Night 8:30–11:30 pm. SoCo Alano Club 1050 Petaluma Blvd. North Petaluma	**5** *1st Saturday* Monte Rio Birthday Meeting at 12 Potluck 1 pm
6 *1st Sunday* SOCCYPAA BusinessMtg. 7:30 pm. 1551 Montgomery Santa Rosa	**7** *1st Monday* General Service Business Meeting 4930 Newanga Ave, Santa Rosa BBQ 7:30	**8**	**9** *2nd Wed.* PI/CP Business Meeting 7:30 pm. New Reps 7:00 pm. AA Bookstore 750 Mendocino Santa Rosa Hybrid — Zoom: PW: 804715 961 8127 1048 PW: Dist12GS	**10** *2nd Thurs.* Access Sonoma County Business Meeting 7:30 pm. Zoom only: 934 2984 1277	**11**	**12**
13 *2nd Sunday* Monte Rio Fellowship Sober Game Night 20329 HWY 19 5-8pm	**14** *2nd Monday* SCIF Steering Committee 7:30 pm. AA Bookstore 750 Mendocino Santa Rosa Hybrid — Zoom 860 4370 3384 PW: 62	**15** *3rd Tuesday* Bridging the Gap Business Mtg. 6:30 pm. New Reps, 6:00 AA Bookstore in person only 750 Mendocino Santa Rosa	**16**	**17**	**18** Newsletter Submission Deadline *10 days before IG Meeting* 5:00 pm. newsletter@sonomacountyaa.org	**19**
20 *3rd Sunday* SOCYPAA Business Mtg. 7:30 pm. 1551 Montgomery Santa Rosa	**21**	**22** *Last Tuesday* Birthday Party 7:00 - 8:30 pm. SoCo Alano Club 1050 Petaluma Blvd. North Petaluma	**23**	**24** Christmas Alkathon 6 pm 12/24- 10 pm 12/25	**25** Sober Game Night last Friday of the month 6-8 pm SCIF Meeting Hall 750 Mendocino Ave	**26**
27	**28** *4th Monday* Intergroup Business Mtg. 7:30 pm. 7:00 New Reps. St. Luke Church 905 Mendocino Hybrid — Zoom 860 4370 3384 PW: 62	**29**	**30**	**31** New Years Alkathon 6 pm 12/31- 10 pm 1/1/27	***January* 1**	

Receive the SCIF News in Your Inbox!

Sign up at the bottom of our home page:

https://sonomacountyaa.org

A.A. English Hotline
Línea Directa 24 Horas
707 544-1300
707 623-6702

Common Acronyms:

SCIF = Sonoma County Intergroup Fellowship
ICSC = Intergroup Central Service Committee
PI/CPC = Public Information/Cooperation with the Professional Community

Addresses & Links

Alcoholics Anonymous
www.aa.org

NY General Service Office
PO Box 2407 James A. Farley Station
New York, NY10116-2407

AA Grapevine/La Viña
475 Riverside Dr.11th Floor
New York,NY 10115
www.aagrapevine.org

NORCAL H&I
Hospital & Institution Committee, Area 22
P.O.Box 192490, San Francisco, CA 94119

California Northern Coastal Area 06
1390 N. McDowell Blvd.,Suite G339
Petaluma, CA 94954 www.cnca06.org

Sonoma County General Service
P.O. Box 536
Santa Rosa, CA 95402-0536
generalservice@sonomacountyaa.org

Sonoma County Intergroup Fellowship
750 Mendocino Ave., Suite 10
Santa Rosa,CA 95401-4846
intergroup@sonomacountyaa.org
sonomacountyaa.org

Access Sonoma County*
750 Mendocino Ave., Suite 10
Santa Rosa, CA 95401-4846
asc@sonomacountyaa.org

Bridging the Gap*
750 Mendocino Ave., Suite 10
Santa Rosa, CA 95401-4846
asc@sonomacountyaa.org

Sonoma County PI/CPC *
PICPC c/o General Service
P.O. Box 11305, Santa Rosa, CA 95406
picpc@sonomacountyaa.org

SOCYPAA
Sonoma County Young People in AA
P.O.Box 7232
Petaluma, CA 94954
www.socypaa.org

La Oficina Central del Área Norte de la Bahía
5959 Commerce Blvd., Suite 18A
Rohnert Park, CA 94928
oficinacn1@outlook.com
oficinacentralnorte7@gmail.com

*funded through Sonoma County General Service

Contact Information

(All emails are _____@sonomacountyaa.org)

SCIF OFFICERS

Chair	Joshua P.	intergroup@
Vice Chair	Scott M.	vice-chair@
Secretary	Shannon T.	secretary@
Treasurer	Mike H.	treasurer@
Registrar	Angel P.	registrar@

SCIF COMMITTEE CHAIRS

Activities	Chris	activities@
Alkathons	Meg	alkathons@
ICSC	Joann L.	icsc@
Seminars	Clark W.	seminars@
Outreach	Travis	outreach@
Teleservice	Maria S.	teleservice@
ICSCNominations	Michael K.	icscnic@
Newsletter	Isabelle L.	newsletter@
Website	Jay F.	webmaster@
Tech	Jake H.	tech@

GENERAL SERVICE — DISTRICT 12

DCMC	Maureen G.	generalservice@
Treasurer	David H.	treasurer-gs@
Registrar	Shelly J.	registrar-gs@
Archivist	Liz F.	archivist-gs@
Grapevine	Mark S.	grapevine@
Access Sonoma Co.	Ben G.	asc@
Bridging the Gap	Scott W.	btg@
PI/CPC	Andrew S.	picpc@
Interpret/Translation	Del P-W.	it@

LIAISONS to SCIF

H&I	Alma T.	handi@
Spanish Central Office	Rosa	– – –